

W. Link & Co.

No. 24030 J. 14729

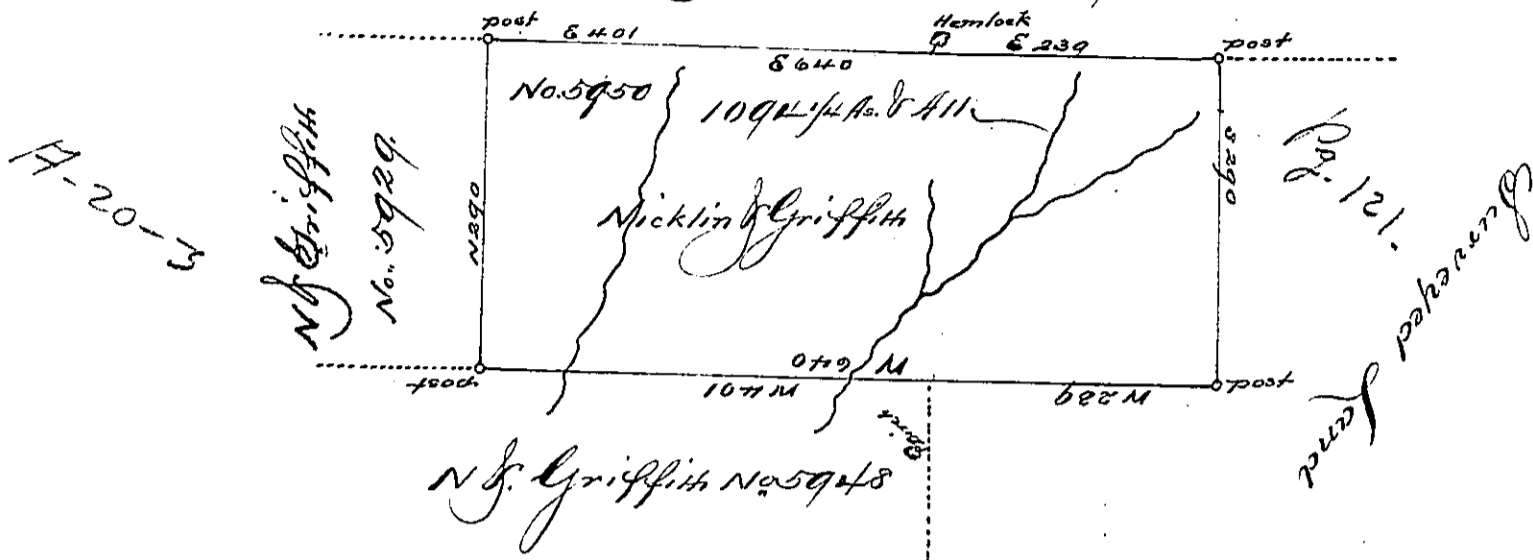

Surveyed 9th 1805, the above tract of land for Philip Nicklin & Robert E Griffith assignees of Joseph Boone by virtue of their Warrant No. 5950 dated 19th March 1805. Situated on the waters of Kettle Creek in the late purchase Potter County, containing one thousand and ninety four & a quarter acres, and allowance of six per Cent.

William Ellis D.S.

Sam'l Cochran Esq.
Surveyor Genl.

IN TESTIMONY that the above is a copy of the original remaining on file in the Department of Internal Affairs of Pennsylvania, made conformably to an Act of Assembly approved the 16th day of February, 1833, I have hereunto set my Hand and caused the Seal of said Department to be affixed at Harrisburg, this Third day of April, 1895.

Joseph P. Brown
Secretary of Internal Affairs.